

**MAHA SIVAYOGA MEDITATION
(MASTERY)**

DEEKSHA

SIT ON A WOOLEN MAT IN A QUIET PLACE IN A COMFORTABLE POSITION WITH SPINE KEPT STRAIGHT, PLACE BOTH YOUR PALMS IN RECEIVING (UPWARDS) POSITION ON YOUR LAP AND FACING EAST OR NORTH FOR THE MEDITATION AND CREATE KAVACH USING MANTRA. DO DEEP BREATHING FOR 3-5 MINUTES AND START CHANTING “**OM HREEM OM**”. (YOU CAN ALSO USE CHAIR AND KEEP WOOLEN MAT BELOW YOUR FEET)

CHAKRA BALANCE MANTRA

“**AUM**” (11 TIMES)

SALUTATION TO MOTHER EARTH

“**OM BOOMITAYE NAMAH**” (11 TIMES)

KULA DEIVA MANTRA

“**OM KULA DEVIYE NAMAH**” (11 TIMES)

“**OM KULA DEVAYE NAMAH**” (11 TIMES)

**YOU CAN SUBSTITUTE THE ABOVE MANTRA WITH YOUR OWN
KULA DEIVA MANTRA**

GANAPATHI SALUTATION

“**VAKRA TUNDAA MAHA KAYA SURYA KODI SAMA PRABHA
NIR VIGHNAM KURU ME DEVA SARVA KAARYESU SARVADAA**”
(1 TIME)

GANAPATHI MANTRA

“**OM GAM GANAPATHIYE NAMAH**” (11 TIMES)

MAHAPADUKAM GURU MANTRA

“**OM AIM HREEM SHREEM AIM KLEEM SAUH AIM GLAUM HSEKPREM**
(sikhprem) **HSEKSA** (sikhsa) **MALAVARAYUM SAUH** (saho), **SAHAKSA**
MALAVARAYIM SAUH (saho), **SRIVIDYA NANTHA MARKA CHARYA**
NANTHANATHA SRI MAHAPADUKAM PUJAYAMI NAMAH” (1 TIME)

THIRUMOOLAR MANTRA

“**OM MOOLAYA NAMAH**”

(11 TIMES)

DEEKSHA

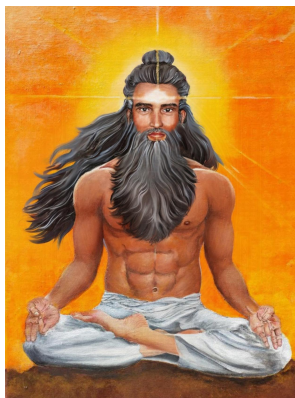

THIRUMOOLAR PRANAYAMA

MUDRA CHIN MUDRA



PLACE BOTH YOUR HANDS IN THIS POSITION ON YOUR LAP THROUGHOUT THIS PROCESS

EARTH

“SINGLE DEEP BREATH FROM NOSTRIL AND EXHALE FROM MOUTH AS LONG AS POSSIBLE, THE EXHALATION MUST BE LONGER THAN THE INHALATION” REPEAT 3 TIMES.

WATER

(A) ***“REPETITIVELY CONTRACT AND RELAX THE ANUS MUSCLE (SPHINCTER MUSCLES)/ELIMINATION POINT)”*** (REPEAT 11 TIMES)

****LIKE KEGEL EXERCISE. THE ABOVE STEP IS AN EXERCISE TO ENHANCE (B). AFTER SEVERAL DAYS OF PRACTICE, (A) CAN BE IGNORED.**

**(B) “AS YOU INHALE THROUGH NOSTRILS,
CONTRACT/SQUEEZE THE ANUS AND AS YOU EXHALE FROM
MOUTH RELAX THE ANUS” REPEAT 3 TIMES.**

FIRE

**“SUCK AIR THROUGH MOUTH (FROM UPWARD AND SHOULD FEEL
THE AIR THROUGH TONGUE) AT MAXIMUM CAPACITY AND
EXHALE THROUGH NOSTRIL” REPEAT 3 TIMES.**

AIR

**“SUCK AIR THROUGH MOUTH (FROM UPWARD AND SHOULD
FEEL THE AIR THROUGH TONGUE) AT MAXIMUM CAPACITY AND
HOLD THE BREATH WITHIN THE STOMACH (YOU WILL FEEL THE
AIR MOVING INSIDE THE ABDOMEN ESPECIALLY AT SOLAR PLEXUS)
THAN EXHALE FORCEFULLY FROM NOSTRIL” REPEAT 3 TIMES.**

SPACE

**“INHALE AND EXHALE RAPIDLY AND REPETITIVELY FEW TIMES
(LIKE PANTING BUT THROUGH BOTH NOSTRILS AND MOUTH), THEN
COMPLETELY REMOVE ALL THE AIR FROM THE LUNGS BY
MAKING A HISSING SOUND. AFTER THE FINAL EXHALATION,
HOLD YOUR BREATH WITH ABSOLUTELY NO AIR IN THE LUNGS
AS LONG AS YOU CAN,” REPEAT 3 TIMES.**

THIRUMOOLAR MEDITATION

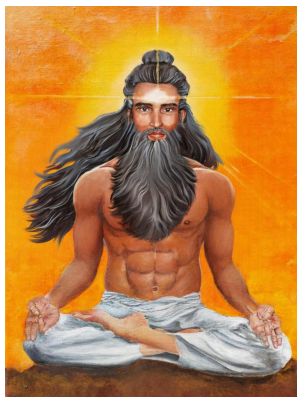

THIRUMOOLAR NAVAKKARI

MUDRA
CHIN MUDRA

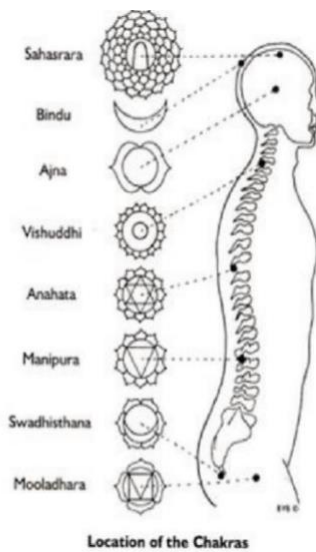

PLACE BOTH YOUR HANDS AS THE MUDRA SHOWN ABOVE ON YOUR LAP.

FOCUS ON MULADHARA CHAKRA AND CHANT:

**“SHREEM HREEM AIM GAUM KREEM HAUM AUM SAUM KLEEM OM HREEM NA
MA SI VA YA”**

(1 Time)

FOCUS ON SWATHISTHANA CHAKRA AND CHANT:

***“HREEM AIM GAUM KREEM HAUM AUM SAUM KLEEM SHREEM OM HREEM NA MA
SI VA YA”***

(1 Time)

FOCUS ON MANIPURA CHAKRA AND CHANT:

***“AIM GAUM KREEM HAUM AUM SAUM KLEEM SHREEM HREEM OM HREEM NA MA
SI VA YA”***

(1 Time)

FOCUS ON ANAHATHA CHAKRA AND CHANT:

***“GAUM KREEM HAUM AUM SAUM KLEEM SHREEM HREEM AIM OM HREEM NA MA
SI VA YA”***

(1 Time)

FOCUS ON VISHUDDHA CHAKRA AND CHANT:

***“KREEM HAUM AUM SAUM KLEEM SHREEM HREEM AIM GAUM OM HREEM NA MA
SI VA YA”***

(1 Time)

FOCUS ON AJNA CHAKRA AND CHANT:

***“HAUM AUM SAUM KLEEM SHREEM HREEM AIM GAUM KREEM OM HREEM NA MA
SI VA YA”***

(1 Time)

FOCUS ON IDA & PINGALA AND CHANT:

***“AUM SAUM KLEEM SHREEM HREEM AIM GAUM KREEM HAUM OM HREEM NA MA
SI VA YA”***

(1 Time)

FOCUS ON SAHASRARA CHAKRA AND CHANT:

***“SAUM KLEEM SHREEM HREEM AIM GAUM KREEM HAUM AUM OM HREEM NA MA
SI VA YA”***

(1 Time)

FOCUS ON SOUL STAR AND CHANT:

***“KLEEM SHREEM HREEM AIM GAUM KREEM HAUM AUM SAUM OM HREEM NA MA
SI VA YA”***

(1 Time)

THIRUMOOLAR MEDITATION

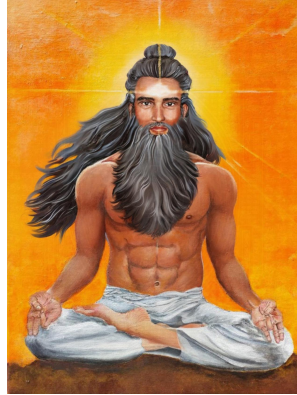

THIRUMOOLAR NAVAKKARI PRANAYAMA

MUDRA
CHIN MUDRA



PLACE BOTH YOUR HANDS AS THE MUDRA SHOWN ABOVE ON YOUR LAP.

INHALE, FOCUS ON **MULADHARA** CHAKRA AND CHANT:

“SHREEM”

THEN EXHALE (1 Time)

INHALE, FOCUS ON **SWATHISTHANA** AND CHANT:

“HREEM”

THEN EXHALE (1 Time)

INHALE, FOCUS ON **MANIPURA** AND CHANT:

“AIM”

THEN EXHALE (1 Time)

INHALE, FOCUS ON **ANAHATHA** AND CHANT:

“GAUM”

THEN EXHALE (1 Time)

INHALE, FOCUS ON **VISHUDDHA** AND CHANT:

“KREEM”

THEN EXHALE (1 Time)

INHALE, FOCUS ON **AJNA** AND CHANT:

“HAUM”

THEN EXHALE (1 Time)

INHALE, FOCUS ON **SAHASRARA** AND CHANT:

“SAUM”

THEN EXHALE (1 Time)

CHAKRA MEDITATION



MUDRA
CHIN MUDRA



PLACE BOTH YOUR HANDS AS THE MUDRA SHOWN ABOVE ON YOUR LAP.

MULADHARA CHAKRA MANTRA

INHALE, FOCUS ON **MULADHARA CHAKRA** AND CHANT
“**LAM**”
AND EXHALE (REPEAT 11 TIMES)

GANAPATHI MANTRA

INHALE, FOCUS ON **MULADHARA CHAKRA** AND CHANT:

“**LAM**
OM NA MA SI VA YA
YA NA VA SI MA
MA VA YA NA SI
SI YA NA MA VA
VA SI MA YA NA
LAM”

AND EXHALE (REPEAT 3 TIMES)

SWATHISTHANA CHAKRA MANTRA

INHALE, FOCUS ON **SWATHISTHANA** CHAKRA AND CHANT

“VAM”

AND EXHALE (REPEAT 11 TIMES)

BALA TRIPURA SUNDARI MANTRA

INHALE, FOCUS ON **SWATHISTHANA** CHAKRA AND CHANT

“VAM

OM NA MA SI VA YA

YA NA VA SI MA

MA VA YA NA SI

SI YA NA MA VA

VA SI MA YA NA

VAM”

AND EXHALE (REPEAT 3 TIMES)

MANIPURA CHAKRA MANTRA

INHALE, FOCUS ON **MANIPURA** CHAKRA AND CHANT

“RAM”

AND EXHALE (REPEAT 11 TIMES)

PANCHADASI MANTRA

INHALE, FOCUS ON **MANIPURA** CHAKRA AND CHANT

“RAM

OM NA MA SI VA YA

YA NA VA SI MA

MA VA YA NA SI

SI YA NA MA VA

VA SI MA YA NA

RAM”

AND EXHALE (REPEAT 3 TIMES)

ANAHATHA CHAKRA MANTRA

INHALE, FOCUS ON ANAHATHA CHAKRA AND CHANT

“YAM”

AND EXHALE (REPEAT 11 TIMES)

SHODASI MANTRA

INHALE, FOCUS ON ANAHATHA CHAKRA AND CHANT

“YAM

OM NA MA SI VA YA

YA NA VA SI MA

MA VA YA NA SI

SI YA NA MA VA

VA SI MA YA NA

YAM”

AND EXHALE (REPEAT 3 TIMES)

VISHUDHA CHAKRA MANTRA

INHALE, FOCUS ON VISHUDHA CHAKRA AND CHANT

“HAM”

AND EXHALE (REPEAT 11 TIMES)

SHAKTI

INHALE, FOCUS ON VISHUDHA CHAKRA AND CHANT

“HAM

OM NA MA SI VA YA

YA NA VA SI MA

MA VA YA NA SI

SI YA NA MA VA

VA SI MA YA NA

HAM”

AND EXHALE (REPEAT 3 TIMES)

AJNA CHAKRA MANTRA

INHALE, FOCUS ON **AJNA** CHAKRA AND CHANT

“OM”

AND EXHALE (REPEAT 11 TIMES)

SIVA

INHALE, FOCUS ON **AJNA** CHAKRA AND CHANT

“OM

NA MA SI VA YA

YA NA VA SI MA

MA VA YA NA SI

SI YA NA MA VA

VA SI MA YA NA

OM”

AND EXHALE (REPEAT 3 TIMES)

SAHASRARA CHAKRA MANTRA

INHALE, FOCUS ON **SAHASRARA** CHAKRA AND CHANT

“AUM”

AND EXHALE (REPEAT 11 TIMES)

SIVA SHAKTI UNION

INHALE, FOCUS ON **SAHASRARA** CHAKRA AND CHANT

“AUM

OM NA MA SI VA YA

YA NA VA SI MA

MA VA YA NA SI

SI YA NA MA VA

VA SI MA YA NA

AUM”

AND EXHALE (REPEAT 3 TIMES)

SIVA SHAKTI UNION MANTRA

INHALE AND CHANT

**“OM HREEM
NA MA SI VA YA
YA NA VA SI MA
MA VA YA NA SI
SI YA NA MA VA
VA SI MA YA NA
OM”**

**WHILE CONCENTRATING ON EACH CHAKRA ONCE AS BELOW AND EXHALE
(FRONT AJNA, IDA & PINGALA, FRONT VISHUDDHA, FRONT ANAHATHA, FRONT
MANIPURA, FRONT SWATISTHANA, MULADARA, BACK SWATISTHANA, BACK
MANIPURA, BACK ANAHATHA, BACK VISHUDDHA, MEDULA OBLONGATA, BACK
AJNA, SAHASRARA, SOUL STAR)**

(1 Round)

SELF EMPOWERMENT



MUDRA SURYA MUDRA



PLACE BOTH YOUR HANDS AS THE MUDRA SHOWN ABOVE ON YOUR LAP.

INHALE AND CHANT

“YOUR NAME”

WHILE CONCENTRATING ON EACH CHAKRA ONCE AS BELOW AND EXHALE
(SOUL STAR, SAHASRARA, BACK AJNA, MEDULLA OBLONGATA, BACK
VISHUDDHA, BACK ANAHATA, BACK MANIPURA, BACK SWATISTHANA,
MULADARA, FRONT SWATISTHANA, FRONT MANIPURA, FRONT ANAHATA,
FRONT VISHUDDHA, IDA & PINGALA, FRONT AJNA)

SELF REALIZATION



SO HAM (I AM THAT I AM)

MUDRA
SURYA MUDRA



PLACE BOTH YOUR HANDS AS THE MUDRA SHOWN ABOVE ON YOUR LAP.

BREATH NORMALLY AND CONCENTRATE ON THE FLOW OF AIR
AS YOU INHALE (chant “**SO**”) AND EXHALE (chant “**HAM**”):

“**SO**”
AS YOU INHALE

“**HAM**”
AS YOU EXHALE

11 TIMES

****You should sense the air which is inhaled going from Front Ajna, Ida & Pingala, Front Vishuddha, Front Anahata, Front Manipura, Front Swatisthana, Muladhara, Back Swatisthana, Back Manipura, Back Anahata, Back Vishuddha, Medulla Oblongata, Back Ajna, Sahasrara, Soul Star****

****Once the air that has been inhaled reaches the Soul Star, you should visualise your desire as it is happening before releasing the air for exhale****

****Sense the air which is exhaled going from Soul Star, Sahasrara, Back Ajna, Medulla Oblongata, Back Vishuddha, Back Anahata, Back Manipura, Back Swatisthana, Muladhara, Front Swatisthana, Front Manipura, Front Anahata, Front Vishuddha, Front Ida & Pingala, Front Ajna****



THE END